

SAM HOUSTON STATE BEARKAT WOMEN'S BASKETBALL

WBB Contact: Andrew Pate • O: 936-294-2692 • C: 713-387-9119 • Email: apate@shsu.edu

GAME 1

at Arkansas

DATE: Nov. 11, 2016
 TIME: 10:30 a.m.
 WHERE: Fayetteville, Ark.
 ARENA: Bud Walton Arena (19,200)



WHERE TO WATCH AVAILABLE ONLINE



2016-17 BEARKAT SCHEDULE

Date Opponent Place Time/Result

November (0-0)

Nov. 11	at Arkansas	Fayetteville, Ark.	10:30 a.m.
Nov. 15	at TCU	Fort Worth	6:30 p.m.
Nov. 18	Wiley College	Huntsville	11:00 a.m.
Nov. 21	UTRGV	Huntsville	6:30 p.m.
Nov. 25	Marshall ^	Edinburg	4:30 p.m.
Nov. 26	at UTRGV^	Edinburg	7 p.m.
Nov. 29	at Rice	Houston	7 p.m.

December (0-0)

Dec. 3	at Prairie View A&M	Prairie View	3 p.m.
Dec. 14	at LSU	Baton Rouge, La.	11 a.m.
Dec. 19	at Texas State	San Marcos	7 p.m.

January (0-0)

Jan. 2	at Houston Baptist*	Houston	7 p.m.
Jan. 5	at McNeese*	Lake Charles, La.	5:30 p.m.
Jan. 7	Nicholls*	Huntsville	4 p.m.
Jan. 12	at New Orleans*	New Orleans, La.	5:30 p.m.
Jan. 14	at Northwestern St.	Natchitoches, La.	1 p.m.
Jan. 18	Lamar*	Huntsville	6:30 p.m.
Jan. 21	A&M-Corpus Christi*	Huntsville	4 p.m.
Jan. 28	Southeastern La*	Huntsville	4 p.m.

February (0-0)

Feb. 2	Stephen F. Austin*	Huntsville	5:15 p.m.
Feb. 4	at Abilene Christian*	Abilene	2 p.m.
Feb. 9	at Lamar*	Beaumont	5:30 p.m.
Feb. 11	Houston Baptist*	Huntsville	4 p.m.
Feb. 15	at Central Arkansas*	Conway, Ark.	7 p.m.
Feb. 18	at Incarnate Word*	San Antonio	1 p.m.
Feb. 23	Northwestern St.*	Huntsville	6:30 p.m.
Feb. 25	Abilene Christian*	Huntsville	4 p.m.

March (0-0)

March 2	McNeese*	Huntsville	5:15 p.m.
March 4	at Stephen F. Austin*	Nacogdoches	3:30 p.m.
March 8-12	SLC Tournament	Katy, Texas	

^ UTRGV Thanksgiving Tournament

* Southland Conference game

SAM HOUSTON STATE BEARKATS
OVERALL: 0-0 SOUTHLAND: 0-0

Location	Huntsville, Texas
Enrollment	20,181
Arena	Bernard G. Johnson Coliseum
Capacity	6,100
Colors	Orange & White
Head Coach	Brenda Nichols
Alma Mater	Sam Houston State, 1989
Overall Record/Season	256-353/22nd
Record at SHSU/Season	124-205/11th

2015-16 TEAM STATS

Points per game	64.3
Rebounds per game	38.1
Assists per game	14.06
Steals per game	7.25
Blocks per game	3.21
Turnovers per game	17.84
FG %	40.5
3pt %	31.3
FT %	72.3
Points allowed per game	68.7
Opponent's FG %	40.1
Opponent's 3pt %	33.0
Turnovers forced per game	13.63

RETURNING INDIVIDUAL STATISTICAL LEADERS

Scoring	Jasmine McCants, 4.1 ppg
Rebounding	Jasmine McCants, 4.1 rpg
Assists	Morghen Day, 48 assists
Steals	Morgen Day, 20 steals
Blocks	Ashleigh Cooper, 14 blocks
3pt %	Morghen Day, .255
FT %	Ashleigh Cooper, .769

SAM HOUSTON STATE POSSIBLE STARTING LINEUP

No.	Name	Pos.	Yr.	PPG	RPG	APG	Notes
35	Ashleigh Cooper	F	SO	1.6	2.5	0.15	
22	Jasmine McCants	C	SR	4.1	4.1	0.32	
01	Jennifer Oramas	G	FR				Leadership mentality, quality shooter
05	Morghen Day	G	SR	1.5	1.5	1.5	
34	Rachel Harrell	G	FR				Basketball background, pure shooter

OFF THE BENCH

No.	Name	Pos.	Yr.	PPG	RPG	APG	Notes
04	Jada Ballew	PG	JR				Juco transfer, smooth with the ball
10	Angela Delaney	G	JR	0.8	1.2	0.5	
12	Ann Nwosah	P	JR				Beast, physical player, puts whole body into it
15	Tia Harston	G	FR				Point guard in HS, good ball handler
21	Lydia Baxter	F	SO	1.8			
23	Erica Solomon-Powell	G	FR				Fiesty player, battles to rim, headstrong
30	Chelsey Borden	G	JR				Hard worker, will continue improving
42	Kiera McKinney	P	FR				Not afraid to battle, very fines with shot

ARKANSAS RAZORBACKS

OVERALL: 0-0 SEC: 0-0

Location	Fayetteville, Arkansas
Enrollment	26,754
Arena	Bud Walton Arena
Capacity	19,200
Colors	Cardinal & White
Head Coach	Jimmy Dykes
Alma Mater	Arkansas, 1985
Overall Record	30-32/Third
Record at SHSU	Same

2015-16 TEAM STATS

Points per game	60.1
Rebounds per game	39.4
Assists per game	11.43
Steals per game	6.96
Blocks per game	3.03
Turnovers per game	15.5
FG %	36.5
3pt %	26.2
FT %	67.5
Points allowed per game	63.03
Opponent's FG %	39.0
Opponent's 3pt %	29.8
Turnovers forced per game	16.16

RETURNING INDIVIDUAL STATISTICAL LEADERS

Scoring	Jessica Jackson, 16.4 ppg
Rebounding	Jessica Jackson, 6.3 rpg
Assists	Jordan Danberry, 70 assists
Steals	Devin Cosper, 34 steals
Blocks	Jessica Jackson, 33 blocks
3pt %	Jessica Jackson, .320
FT %	Alecia Cooley, .762



brenda NICHOLS

head coach
11th season

EDUCATION

WESTERN TEXAS JC, Associate's Degree, 1987
SAM HOUSTON STATE, Bachelor's Degree, 1989
WEST FLORIDA, Master's Degree, 1992

COACHING EXPERIENCE

2006-Pres Sam Houston State (head coach)
2003-2006 Mercer (head coach)
2002-2003 South Alabama (assistant coach)
1999-2002 Memphis (assistant coach)
1996-1999 Okaloosa-Walton JC (head coach)
1994-1996 Western Texas JC (head coach)
1991-1994 Pensacola JC (assistant coach)

NCAA DIVISION I HEAD COACH

Year	School	Record (Conf.)	Finish
2003-04	Mercer	12-16 (10-6)	4th South Div.
2004-05	Mercer	13-15 (11-9)	5th Atlantic Sun
2005-06	Mercer	12-16 (10-10)	6th Atlantic Sun
2006-07	Mercer	14-15 (10-10)	5th Atlantic Sun
2007-08	Sam Houston St.	5-24 (2-14)	6th SLC West
2008-09	Sam Houston St.	1-28 (0-16)	6th SLC West
2009-10	Sam Houston St.	9-20 (6-10)	4th SLC West
2010-11	Sam Houston St.	11-18 (8-8)	5th SLC West
2011-12	Sam Houston St.	17-14 (11-5)	1st SLC West
2012-13	Sam Houston St.	18-12 (12-4)	1st SLC West
2013-14	Sam Houston St.	18-15 (13-5)	SLC Champs
2014-15	Sam Houston St.	13-16 (8-10)	8th in SLC
2015-16	Sam Houston St.	13-19 (7-11)	8th in SLC
2016-17	Sam Houston St.		
Total	14th season	156-228 (108-118)	

NICHOLS vs 2016-17 OPPONENTS

Opponent	Record
Abilene Christian	1-4
Arkansas	0-0
Central Arkansas	3-7
Houston Baptist	5-4
Incarnate Word	3-0
Lamar	5-9
LSU	0-1
Marshall	0-0
McNeese	3-7
New Orleans	4-0
Nicholls	7-4
Northwestern St.	5-7
Prairie View A&M	2-1
Rice	2-2
Southeastern Louisiana	7-4
Stephen F. Austin	6-8
TCU	0-8
Texas A&M-Corpus Christi	8-10
Texas State	7-4
UTRGV	0-0
Wiley College	1-0

Brenda Welch-Nichols has taken the Sam Houston women's basketball program to new heights in her 10 years as the Bearkats' head coach.

Highlights of Nichols' tenure at SHSU include the university's first women's Southland Conference championship and NCAA Division I post-season tournament appearances in the Women's Basketball Invitational (WBI) and Women's National Invitational (WNIT).

Nichols' players have combined to set 27 school records and have earned All-Southland Conference honors 12 times.

An all-league player and top scorer for the Kats' first Southland Conference squad in 1988, Nichols returned to her alma mater as the University's 10th women's basketball head coach on August 23, 2006. The development of the program since that day has been amazing.

BUILDING SUCCESS AT SAM

In Nichols' first season in 2007, the SHSU women won only two conference games. The team suffered through a 1-27 season in 2008. But during those early years a strong and steady recruiting effort laid the foundation for record-setting seasons.

In 2013, Sam Houston earned its first Southland Conference regular season women's basketball championship. The team followed up with its post-season tournament finals appearance in the program's 28 years in the league and an appearance in the Women's National Invitational Tournament.

The WNIT and WBI berths stand as Sam Houston's first ever NCAA Division I women's basketball national tournament appearances.

ment appearances.

Sam Houston's 18-14 overall record in 2012-13 marked the program's third consecutive winning season. Sam Houston had produced only two other winning seasons (in 1988 and 1996) in the University's 27 years at the NCAA Division I level.

The 18 wins both in 2012 and 2013 equaled the school mark for most victories in one year (tying the 1996 squad). The 53 victories during the past three seasons mark the most in a three-year period for Sam Houston's 31-year history as an NCAA program.

After taking the Bearkats from last place to first, Nichols earned Southland Conference "Coach of the Year" honors in 2013.

MORE THAN 25 YEARS IN THE GAME

Nichols was the leading scorer for the 18-9 Sam Houston squad in 1988, coming to Huntsville after two years as an NJCAA All-American at Western Texas Junior College. Her 17.8 career scoring average stands as the second highest mark in Bearkat women's basketball history.

Prior to returning to Huntsville as Sam Houston head coach, Nichols was head coach at Mercer University in Macon, Ga.; served as an assistant at South Alabama and Memphis and was head coach at Okaloosa-Walton Community College and Western Texas.

Her first collegiate assistant coaching job came at Pensacola Junior College in Florida where Bob Marlin, who directed the Bearkat men's basketball program to three conference titles between 1999 and 2010, was then coaching.



Brenda Welch-Nichols enters her 11th season with the Sam Houston State program in 2016-17, looking to build on last season's Southland Conference Tournament championship run in which the Kats advanced to the finals for the second time in four years.

SAM HOUSTON STATE WOMEN'S BASKETBALL COACHING RECORDS

Head Coach	Years	Overall		Conference	
		W-L	Pct.	W-L	Pct.
Rebecca Bilsing	1973-74 to 1981-82	133-113	.541	----	----
Brenda Nichols	2006-07 to current	112-187	.375	72-96	.428
Vic Schaefer	1990-91 to 1996-97	80-99	.447	48-72	.400
Jody Conradt	1969-70 to 1972-73	74-23	.763	---	---
Erika Ritter	1997-98 to 2002-03	54-108	.333	42-70	.375
Kim Basinger	1982-83 to 1985-86	48-62	.436	16-24	.400
Royce Chadwick	1986-87 to 1988-89	40-42	.488	13-25	.342
James Hatchell	2003-04 to 2005-06	23-59	.280	15-33	.314
Debbie Adams	1989-90	11-15	.423	3-11	.214

GENERAL INFORMATION

Location	Huntsville, Texas
Founded	1879
Enrollment	20,181
Conference	Southland
Arena	Bernard G. Johnson Coliseum
Capacity	6,100
Nickname	Bearkats
Colors	Orange & White
President	Dr. Dana G. Hoyt
Athletic Director	Bobby Williams
Faculty Representative	Dr. James Bexley
Senior Woman Administrator	Chris Thompson

HISTORY

First year of Basketball	167-68
All-time record	563-734
All-time SLC record	193-241
NCAA Tourn. Appearances/Last	None
All-time record in NCAA Tournament	N/A
SLC Championships/Last	1, 2013
SLC Tournament Championships/Last	None

MEDIA RELATIONS

Media Services Coordinator (WBB)	Andrew Pate
Office	936-294-2692
Cell	713-387-9119
Email	apate@shsu.edu
Asst AD - Media Relations	Ben Rikard
Office Phone	936-294-1729
Email	ben.rikard@shsu.edu
Assoc AD - Media Relations	Jason Barfield
Office	936-294-3533
Email	jbarfield@shsu.edu
Website	www.gobearkats.com
Twitter	@BearkatSports, @BearkatsWBB

COACHING STAFF

Head Coach	Brenda Welch-Nichols
Alma Mater (Year)	Sam Houston State (1989)
Record at SHSU/Years	124-205/10
Career Record/Years	256-353/21
Assistant Coach/Years	Rosalind Jennings/1
Alma Mater (Year)	Ersine College (1988)
Assistant Coach/Years	Stacy Stephens
Alma Mater (Year)	Texas (2004)

NEW-LOOK TEAM IN 2016-17

- Sam Houston returns just five players from a season ago (Lydia Baxter, Ashleigh Cooper, Angela Delaney, Morghen Day and Jasmine McCants), welcoming seven freshman and four transfers to this year's squad.
- Only three of those players - Angela Delaney, Morghen Day and Jasmine McCants - have made starts in a Bearkat uniform heading into Friday's opener at Arkansas.
- The Bearkats lost eight letterwinners from a season ago including Southland Conference Tournament Most Valuable Player, Angela Beadle. Sam Houston is also looking to fill the shoes of Shernise Robertson, the Southland Conference scoring leader with 17.7 points per game.

TURNING HEADS AT LEAGUE TOURNAMENT

- Sam Houston entered the 2016 Southland Conference Tournament as the seven-seed but could not be slowed down in its run to the league title match.
- In a span of three days, the Bearkats bested five-seed Nichols (73-64) in the first round, three-seed Stephen F. Austin (78-70) in quarterfinals and two-seed Northwestern State (78-71) in the semifinals to advance to the championship game for the second time in four years.
- The Bearkats eventually fell to top-seed Central Arkansas, 69-62, after trailing by just one with 3:01 remaining. The three wins in the event were a program best with all coming against teams that had defeated Sam Houston during the regular season.

KATS SELECTED NINTH, TENTH IN PRESEASON POLL

- With a predominately new squad, the Kats were picked to finish ninth in the Southland Conference by the league's sports information directors and 10th by the conference coaches.
- The Bearkats picked up 66 points in the coaches poll and 60 points in the SIDs poll. Defending champion Abilene Christian is the favorite entering the season, garnering 11 of 13 first-place votes by the SIDs and 10 by the coaches.

KEEP THE BUS RUNNING

- Sam Houston will spend 10 of its first 12 games away from the friendly confines of Bernard G. Johnson Coliseum including eight straight between Nov. 25 and Jan. 5.
- The road trips themselves pose as equal of a challenge as the games on the slate. The Bearkats trek 502 miles to take on Arkansas (Fayetteville, Ark.), 404 miles to face Marshall and UTRGV (Edinburg, Texas) and 297 miles to square off against LSU (Baton Rouge, La.)

GETTING ACCLIMATED WITH ARKANSAS

- Sam Houston and Arkansas meet for the seventh time on Friday and for the third time in the last four seasons. The Razorbacks have claimed the first six matchups in the series including a 67-47 victory against the Bearkats a season ago.
- Only three players on this year's roster - Angela Delaney, Jasmine McCants and Ashleigh Cooper - appeared in the game at Bud Walton Arena a season ago -- with all coming off the bench. Delaney collected a pair of rebounds and added three points in 17 minutes.

STATISTICALLY SPEAKING

- Among Southland Conference competitors, Sam Houston ranked third in field goal percentage defense (.401), fourth in free throw percentage (.723), fourth in blocked shots (3.22 per game) and fourth in assists (14.06 per game).
- Sam Houston is seeking a strong improvement in the turnover department. The Bearkats ranked 326th nationally and last in the Southland Conference for turnover margin (-4.22).

CLIMBING THE WIN COLUMN

- Entering her 11th season as head coach, Brenda Welch-Nichols ranks second in Bearkat women's basketball lore with 112 wins. The former Bearkat player is just 21 victories shy of catching all-time leader Rebecca Bilsing who assumed the helm between 1973 and 1982.
- Nichols already ranks as Sam Houston's career leader in Southland Conference wins, boasting 72 since taking over in 2006-07. With 112 victories, the Bearkat alum ('89) ranks 18th among win totals among league head coaches all-time.

PRONUNCIATION GUIDE

Tia Harston
HAHR-stun

Jennifer Oramas
ore-AH-mas

Jada Ballew
BUH-loo

Ann Nwosah
WOAH-sah

BY CLASS

Seniors
Morghen Day
Jasmine McCants

Juniors
Jada Ballew
Angela Delaney
Ann Nwosah
Chelsey Borden

Sophomores
Courtney Chasteen
Lydia Baxter
Ashleigh Cooper

Freshmen
Jennifer Oramas
Tia Harston
Erica Solomon-Powell
Rachel Harrell
Kiera McKinney

BY POSITION

Center
Jasmine McCants
Ashleigh Cooper
Courtney Chasteen

Forward
Lydia Baxter

Guard
Jennifer Oramas
Morghen Day
Angela Delaney
Tia Harston
Erica Solomon-Powell
Chelsey Borden
Rachel Harrell
Jada Ballew

Post
Ann Nwosah
Kiera McKinney



Numerical Roster

No.	Name.	Pos.	Ht.	Cl.	Hometown/Previous School
1	Jennifer Oramas	G	5-5	Fr.	Penbroke Pines, Fla. (Charles W. Flanagan HS)
4	Jada Ballew	PG	5-7	Jr.	Cincinnati, Ohio (Princeton HS / Rend Lake JC)
5	Morghen Day	G	5-6	Sr.	Rockwall, Texas (Rockwall HS)
10	Angela Delaney	G	5-8	Jr.	Harker Heights, Texas (Harker Heights HS)
12	Ann Nwosah	P	6-1	Jr.	Houston, Texas (Lamar Consolidated HS / McNeese)
15	Tia Harston	G	5-7	Fr.	Killeen, Texas (Killeen HS)
21	Lydia Baxter	F	5-10	So.	Austin, Texas (Bowie HS)
22	Jasmine McCants	C	6-0	Sr.	Pensacola, Fla. (Pine Forest HS / Ala. Southern CC)
23	Erica Solomon-Powell	G	5-4	Fr.	Conroe, Texas (Conroe HS)
30	Chelsey Borden	G	5-6	Jr.	Cincinnati, Ohio (Mt. Healthy HS / Miles CC)
34	Rachel Harrell	G	5-9	Fr.	Weatherford, Texas (Brock HS)
35	Ashleigh Cooper	C	6-1	So.	Pflugerville, Texas (Hendrickson HS)
42	Kiera McKinney	P	6-2	Fr.	Amarillo, Texas (Tascano HS)

Alphabetical Roster

No.	Name.	Pos.	Ht.	Cl.	Hometown/Previous School
4	Jada Ballew	PG	5-7	Jr.	Cincinnati, Ohio (Princeton HS / Rend Lake JC)
21	Lydia Baxter	F	5-10	So.	Austin, Texas (Bowie HS)
30	Chelsey Borden	G	5-6	Jr.	Cincinnati, Ohio (Mt. Healthy HS / Miles CC)
35	Ashleigh Cooper	C	6-1	So.	Pflugerville, Texas (Hendrickson HS)
5	Morghen Day	G	5-6	Sr.	Rockwall, Texas (Rockwall HS)
10	Angela Delaney	G	5-8	Jr.	Harker Heights, Texas (Harker Heights HS)
34	Rachel Harrell	G	5-9	Fr.	Weatherford, Texas (Brock HS)
15	Tia Harston	G	5-7	Fr.	Killeen, Texas (Killeen HS)
22	Jasmine McCants	C	6-0	Sr.	Pensacola, Fla. (Pine Forest HS / Ala. Southern CC)
42	Kiera McKinney	P	6-2	Fr.	Amarillo, Texas (Tascano HS)
12	Ann Nwosah	P	6-1	Jr.	Houston, Texas (Lamar Consolidated HS / McNeese)
1	Jennifer Oramas	G	5-5	Fr.	Penbroke Pines, Fla. (Charles W. Flanagan HS)
23	Erica Solomon-Powell	G	5-4	Fr.	Conroe, Texas (Conroe HS)

Staff

Head Coach: Brenda Welch-Nichols / 11th season (Sam Houston State '89)

Assistant Coach: LaToya Bennett / 1st season (Sam Houston State '08)

Assistant Coach: Rosalind Jennings / 3rd season (Erskine College '88)

Assistant Coach: Stacy Stephens / 3rd season (Texas '04)

INDIVIDUAL SINGLE-GAME RECORDS

SHSU Points

38	Sirena Autman	Grambling	H	1989-90
37	Sherry Pfister	M.Hardin-Baylor	H	1981-82
37	Britni Martin	Charleston So.	T	2010-11
36	Sherry Pfister	TCU	T	1979-80
35	Sherry Pfister	Arkansas College	T	1982-83
34	Margaret Jackson	Prairie View A&M	A	1989-90
34	Brenda Abakwue	McNeese	H	2000-01
34	Stacy Allen	Lamar	H	2002-03
34	Britni Martin	American	T	2010-11
34	Angela Beadle	Southeastern La	A	2013-14

SHSU Field Goals Made

16	Sirena Autman	North Texas	H	1990-91
15	Sherry Pfister	TCU	T	1979-80
15	Cathy Hooks	Rice	T	1979-80
15	Margaret Jackson	Prairie View A&M	A	1989-90
15	Sirena Autman	Prairie View A&M	H	1990-91
15	Sirena Autman	Grambling	H	1990-91

SHSU Field Goals Attempted

34	Brittany Brooks	Texas St.	H	2009-10
30	Sirena Autman	North Texas	H	1990-91
28	Margaret Jackson	Prairie View A&M	A	1989-90
28	Sirena Autman	Grambling	H	1990-91
28	Stacy Allen	Texas	A	2000-01

SHSU 3-Point Field Goals Made

7	Andee Sheiron	Lamar	T	1997-98
7	Britni Martin	Lamar	A	2008-09
7	Shernise Robertson	Southeastern La	H	2015-16
6	15 players tied			

SHSU Free Throws Made

17	Sherry Pfister	M.Hardin-Baylor	H	1981-82
16	Shernise Robertson	Houston Baptist	H	2014-15
15	Sherry Pfister	Southwest Texas	H	1981-82
14	Sherry Pfister	Abilene Christian	H	1981-82
14	Alicia Ferguson	Southeastern La	H	1997-98
14	Shernise Robertson	New Orleans	A	2014-15

SHSU Free Throws Attempted

19	Sherry Pfister	Southwest Texas	H	1981-82
18	Sherry Pfister	Abilene Christian	H	1981-82
17	Sherry Pfister	M. Hardin-Baylor	H	1981-82
17	Alicia Ferguson	Southeastern La	H	1997-98
17	Margaret Jackson	Northeast La	H	1989-90
17	Jasmine Johnson	La-Lafayette	H	2013-14
17	Shernise Robertson	Houston Baptist	H	2014-15

SHSU Rebounds

27	Altanette Denley	East Texas	H	1980-81
22	Margaret Brzozoski	East Texas	H	1976-77
22	Brenda Abakwue	Southeastern La	H	2000-01
21	Altanette Denley	Southwestern	H	1980-81
21	Sherry Pfister	Southwest Texas	H	1980-81
21	Altanette Denley	TCU	T	1980-81
21	Brenda Abakwue	McNeese St.	H	2000-01
21	Sequeena Thomas	Stephen F. Austin	A	2011-12

SHSU Assists

15	Lakeita Richardson	North Texas	H	1993-94
15	Kandance Wells	Nicholls	H	2000-01
14	Amy Sheiron	UTSA	H	1998-99
13	Seven players tied			

SHSU Steals

11	Leslie Hale	UTSA	H	1994-95
10	Gehra Ebow	Nicholls St.	H	1993-94
10	Lakeita Richardson	Prairie View A&M	H	1993-94
10	Ray Alexander	Northwestern St.	H	2009-10

SHSU Blocked Shots

8	Sirena Autman	Baylor	A	1989-90
8	Angela Beadle	Abilene Christian	H	2015-16
7	Sirena Autman	Southwest Texas	H	1989-90
6	Nadene Tiemann	Rice	A	1989-90
6	Sirena Autman	Boise St.	T	1989-90
6	Sequeena Thomas	UTSA	H	2010-11
6	Sequeena Thomas	Southeastern La.	H	2011-12
6	Angela Beadle	Abilene Christian	A	2013-14

BEARKAT STARTING LINEUPS (Career Starts)

Game	G	G	G	F	C
at Arkansas					
at TCU					
Wiley College					
UTRGV					
vs. Marshall					
at UTRGV					
at Rice					
at Prairie View A&M					
at LSU					
at Texas State					
at Houston Baptist					
at McNeese					
Nicholls					
at New Orleans					
at Northwestern State					
Lamar					
A&M-Corpus Christi					
Southeastern La.					
Stephen F. Austin					
at Abilene Christian					
at Lamar					
Houston Baptist					
at Central Arkansas					
at Incarnate Word					
Northwestern State					
Abilene Christian					
McNeese					
at Stephen F. Austin					

OUT OF THE GATES AGAINST THE SEC

• For the third time in the last four seasons, Sam Houston opens its season on the road against an opponent from the Southeastern Conference. The Kats began play against Arkansas for the 2013-14 season and and tipped off the 2014-15 campaign at LSU.

• Sam Houston is seeking its first season-opening victory since defeating UT-Tyler in the 2011-12 season opener. This season also marks the fifth straight starting away from home.

RENOVATED JOHNSON COLISEUM AWAITS KATS

• Bernard G. Johnson Coliseum, the home to Sam Houston basketball since 1976, underwent significant upgrades during the offseason including the rehaul and expanding of its locker rooms, new coaches offices and meeting rooms, expanded club seating, upgraded concourse and concessions as well as new temporary courtside seating.

• The team will also break in a new maplewood floor. The 6,110-seat facility had a brand new video board installed during the fall 2015 semester. The board is 17 feet, 9.3 inches tall by 31 feet, 1.6 inches wide and offers the capability for live video, statistics, timing and scoring info.

KATS TUNE-UP IN EXHIBITION PLAY

• Sam Houston fell 85-68 to Our Lady of the Lake in its lone exhibition game of the preseason on Sunday. After trailing 28-26 at the end of the first quarter, the Bearkats were outscored 43-25 between the second and third quarters.

• Despite the result, the game provided the opportunity for seven Sam Houston players to get their first taste of in-game action. Freshman guard Jennifer Oramas and junior transfer Ann Nwosah each put up 13 points and six rebounds in 32 minutes and 18 minutes respectively.

SAM TURNS TO SENIOR DUO FOR GUIDANCE

• For the first time in five seasons, Sam Houston carries as few as two seniors on its roster. Seniors Morghen Day and Jasmine McCants will play a significant role in helping transition a roster that includes seven freshman and four transfers.

• Day, a senior from Rockwall, has logged 1,766 minutes (20.5 per contest) and is a three-year letterwinner who has played 86 games in the backcourt. A season ago, Day started 12 times and posted a season-best 12 points at Lamar and five assists at Incarnate Word.

• McCants is in her second season with the program after transferring from Alabama Southern. The Pensacola, Fla., native ranked as the team's second-leading rebounder and fifth-leading scorer in 2015-16.



Jada BALLEW

Point Guard | 5-7 | Jr.-TR | Cincinnati, Ohio | Princeton HS | Rend Lake JC

4

Career/Season Highs

	Career High	Season High
Points	---	---
Rebounds	---	---
Assists	---	---
Steals	---	---
Blocks	---	---
FGs	---	---
3FGs	---	---
FTs	---	---

2016-17 Game By Game

Opponent	GP-GS	FG-FGA	3FG-3FGA	FT-FTA	Off-Def	Total	A	TO	Blk	Stl	PF	Min	Pts
at Arkansas													
at TCU													
Wiley College													
UTRGV													
vs. Marshall													
at UTRGV													
at Rice													
at Prairie View A&M													
at LSU													
at Texas State													
at Houston Baptist													
at McNeese													
Nicholls													
at New Orleans													
at Northwestern St.													
Lamar													
A&M-Corpus Christi													
Southeastern La.													
Stephen F. Austin													
at Abilene Christian													
at Lamar													
Houston Baptist													
at Central Arkansas													
at Incarnate Word													
Northwestern S.													
Abilene Christian													
McNeese													
at Stephen F. Austin													

Career Stats

Season	GP-GS	FG-FGA	Pct.	3FG-3FGA	Pct.	FT-FTA	Pct.	Off-Def-Total	Avg.	PF-FO	Ast.	TO	Blk.	Stl.	Pts.-Avg.
2016-17															
Total															



Lydia BAXTER

Forward | 5-10 | So.-1L | Austin, Texas | Bowie HS

21

Career/Season Highs

	Career High	Season High
Points	8 vs. Houston Baptist (2/13/16)	---
Rebounds	7 vs. A&M-Corpus Christi (2/27/16)	---
Assists	2 at Abilene Christian (2/10/16)	---
Steals	2 vs. Stephen F. Austin (3/5/16)	---
Blocks	2 vs. Abilene Christian (2/10/16)	---
FGs	3 vs. Houston Baptist (2/13/16)	---
3FGs	----	---
FTs	4 at Lamar (1/27/16)	---

2016-17 Game By Game

Opponent	GP-GS	FG-FGA	3FG-3FGA	FT-FTA	Off-Def	Total	A	TO	Blk	Stl	PF	Min	Pts
at Arkansas													
at TCU													
Wiley College													
UTRGV													
vs. Marshall													
at UTRGV													
at Rice													
at Prairie View A&M													
at LSU													
at Texas State													
at Houston Baptist													
at McNeese													
Nicholls													
at New Orleans													
at Northwestern St.													
Lamar													
A&M-Corpus Christi													
Southeastern La.													
Stephen F. Austin													
at Abilene Christian													
at Lamar													
Houston Baptist													
at Central Arkansas													
at Incarnate Word													
Northwestern S.													
Abilene Christian													
McNeese													
at Stephen F. Austin													

Career Stats

Season	GP-GS	FG-FGA	Pct.	3FG-3FGA	Pct.	FT-FTA	Pct.	Off-Def-Total	Avg.	PF-FO	Ast.	TO	Blk.	Stl.	Pts.-Avg.
2015-16	20-0	13-22	.591	0-0	.000	10-15	.667	25-27-52	2.6	27-0	7	20	4	5	36-1.8
2016-17															
Total	20-0	13-22	.591	0-0	.000	10-15	.667	25-27-52	2.6	27-0	7	20	4	5	36-1.8



chelsey BORDEN

Guard | 5-6 | Jr.-TR | Cincinnati, Ohio | Mt. Healthy HS | Miles CC

30

Career/Season Highs

	Career High	Season High
Points	---	---
Rebounds	---	---
Assists	---	---
Steals	---	---
Blocks	---	---
FGs	---	---
3FGs	---	---
FTs	---	---

2016-17 Game By Game

Opponent	GP-GS	FG-FGA	3FG-3FGA	FT-FTA	Off-Def	Total	A	TO	Blk	Stl	PF	Min	Pts
at Arkansas													
at TCU													
Wiley College													
UTRGV													
vs. Marshall													
at UTRGV													
at Rice													
at Prairie View A&M													
at LSU													
at Texas State													
at Houston Baptist													
at McNeese													
Nicholls													
at New Orleans													
at Northwestern St.													
Lamar													
A&M-Corpus Christi													
Southeastern La.													
Stephen F. Austin													
at Abilene Christian													
at Lamar													
Houston Baptist													
at Central Arkansas													
at Incarnate Word													
Northwestern S.													
Abilene Christian													
McNeese													
at Stephen F. Austin													

Career Stats

Season	GP-GS	FG-FGA	Pct.	3FG-3FGA	Pct.	FT-FTA	Pct.	Off-Def-Total	Avg.	PF-FO	Ast.	TO	Blk.	Stl.	Pts.-Avg.
2016-17															
Total															



ashleigh COOPER

Center | 6-1 | So.-1L | Pflugerville, Texas | Hendrickson HS

35

Career/Season Highs

	Career High	Season High
Points	5, 4x (last vs. A&M Corpus Christi 2/27/16)	---
Rebounds	11 vs. New Orleans (1/9/16)	---
Assists	2, 2x (last at Northwestern St. 1/4/16)	---
Steals	1, 5x (last vs. Central Arkansas 3/13/16)	---
Blocks	3 vs. LSU-Alexandria (11/23/15)	---
FGs	2, 6x (last vs. A&M-Corpus Christi 2/27/16)	---
3FGs	---	---
FTs	3 at Texas (12/27/15)	---

2016-17 Game By Game

Opponent	GP-GS	FG-FGA	3FG-3FGA	FT-FTA	Off-Def	Total	A	TO	Blk	Stl	PF	Min	Pts
at Arkansas													
at TCU													
Wiley College													
UTRGV													
vs. Marshall													
at UTRGV													
at Rice													
at Prairie View A&M													
at LSU													
at Texas State													
at Houston Baptist													
at McNeese													
Nicholls													
at New Orleans													
at Northwestern St.													
Lamar													
A&M-Corpus Christi													
Southeastern La.													
Stephen F. Austin													
at Abilene Christian													
at Lamar													
Houston Baptist													
at Central Arkansas													
at Incarnate Word													
Northwestern S.													
Abilene Christian													
McNeese													
at Stephen F. Austin													

Career Stats

Season	GP-GS	FG-FGA	Pct.	3FG-3FGA	Pct.	FT-FTA	Pct.	Off-Def-Total	Avg.	PF-FO	Ast.	TO	Blk.	Stl.	Pts.-Avg.
2015-16	32-0	21-48	.438	0-0	.000	10-13	.769	28-53-81	2.5	31-0	5	26	14	5	52-1.6
2016-17															
Total	32-0	21-48	.438	0-0	.000	10-13	.769	28-53-81	2.5	31-0	5	26	14	5	52-1.6



morghen DAY

Guard | 5-6 | Sr.-3L | Rockwall, Texas | Rockwall HS

5

Career/Season Highs

	Career High	Season High
Points	15 vs. Texas Southern (12/3/14)	---
Rebounds	7, 2x (last at Stephen F. Austin 3/17/15)	---
Assists	10, vs. Stephen F. Austin (1/24/15)	---
Steals	4, 3x (last vs. A&M-Corpus Christi 2/7/15)	---
Blocks	1, 4x (last vs. Stephen F. Austin 3/11/16)	---
FGs	5 at Lamar (2/22/14)	---
3FGs	4, 3x (last at Lamar 1/27/16)	---
FTs	4 vs. McNeese (1/17/15)	---

2016-17 Game By Game

Opponent	GP-GS	FG-FGA	3FG-3FGA	FT-FTA	Off-Def	Total	A	TO	Blk	Stl	PF	Min	Pts
at Arkansas													
at TCU													
Wiley College													
UTRGV													
vs. Marshall													
at UTRGV													
at Rice													
at Prairie View A&M													
at LSU													
at Texas State													
at Houston Baptist													
at McNeese													
Nicholls													
at New Orleans													
at Northwestern St.													
Lamar													
A&M-Corpus Christi													
Southeastern La.													
Stephen F. Austin													
at Abilene Christian													
at Lamar													
Houston Baptist													
at Central Arkansas													
at Incarnate Word													
Northwestern S.													
Abilene Christian													
McNeese													
at Stephen F. Austin													

Career Stats

Season	GP-GS	FG-FGA	Pct.	3FG-3FGA	Pct.	FT-FTA	Pct.	Off-Def-Total	Avg.	PF-FO	Ast.	TO	Blk.	Stl.	Pts.-Avg.
2013-14	27-0	16-62	.258	11-40	.275	10-12	.833	3-20-23	0.9	44-0	41	39	0	9	53-2.0
2014-15	28-23	48-137	.350	25-92	.272	21-37	.568	12-65-77	2.8	70-2	82	85	3	30	142-5.1
2015-16	31-12	16-73	.219	14-55	.255	1-2	.500	12-34-46	1.5	44-0	48	34	2	20	47-1.5
2016-17															
Total	86-35	80-272	.294	50-187	.267	32-51	.627	27-119-146	1.7	158-2	171	158	5	59	242-2.8



angela DELANEY

Guard | 5-8 | Jr.-2L | Harker Heights, Texas | Harker Heights HS

10

Career/Season Highs

	Career High	Season High
Points	3 at Arkansas (11/15/15)	---
Rebounds	6 vs. LSU-Alexandria (11/23/15)	---
Assists	2, 5x (last vs. LSU-Alexandria 11/23/15)	---
Steals	1, 5x (last vs. Abilene Christian 1/21/16)	---
Blocks	1 vs. Abilene Christian (2/12/15)	---
FGs	1 4x (last at Texas 12/27/15)	---
3FGs	1 at Arkansas (11/15/15)	---
FTs	2, 2x (last at Texas Southern 12/14/15)	---

2016-17 Game By Game

Opponent	GP-GS	FG-FGA	3FG-3FGA	FT-FTA	Off-Def	Total	A	TO	Blk	Stl	PF	Min	Pts
at Arkansas													
at TCU													
Wiley College													
UTRGV													
vs. Marshall													
at UTRGV													
at Rice													
at Prairie View A&M													
at LSU													
at Texas State													
at Houston Baptist													
at McNeese													
Nicholls													
at New Orleans													
at Northwestern St.													
Lamar													
A&M-Corpus Christi													
Southeastern La.													
Stephen F. Austin													
at Abilene Christian													
at Lamar													
Houston Baptist													
at Central Arkansas													
at Incarnate Word													
Northwestern S.													
Abilene Christian													
McNeese													
at Stephen F. Austin													

Career Stats

Season	GP-GS	FG-FGA	Pct.	3FG-3FGA	Pct.	FT-FTA	Pct.	Off-Def-Total	Avg.	PF-FO	Ast.	TO	Blk.	Stl.	Pts.-Avg.
2014-15	17-0	2-11	.182	0-4	.000	0-0	.000	5-8-13	0.8	4-0	7	10	1	1	4-0.2
2015-16	14-3	2-11	.182	1-4	.250	6-10	.600	7-10-17	1.2	10-0	8	11	0	4	11-0.8
2016-17															
Total	31-3	4-22	.182	1-8	.125	6-10	.600	12-18-30	0.9	14-0	15	21	1	5	15-0.48



rachel HARRELL

Guard | 5-9 | Fr.-HS | Weatherford, Texas | Brock HS

34

Career/Season Highs

	Career High	Season High
Points	---	---
Rebounds	---	---
Assists	---	---
Steals	---	---
Blocks	---	---
FGs	---	---
3FGs	---	---
FTs	---	---

2016-17 Game By Game

Opponent	GP-GS	FG-FGA	3FG-3FGA	FT-FTA	Off-Def	Total	A	TO	Blk	Stl	PF	Min	Pts
at Arkansas													
at TCU													
Wiley College													
UTRGV													
vs. Marshall													
at UTRGV													
at Rice													
at Prairie View A&M													
at LSU													
at Texas State													
at Houston Baptist													
at McNeese													
Nicholls													
at New Orleans													
at Northwestern St.													
Lamar													
A&M-Corpus Christi													
Southeastern La.													
Stephen F. Austin													
at Abilene Christian													
at Lamar													
Houston Baptist													
at Central Arkansas													
at Incarnate Word													
Northwestern S.													
Abilene Christian													
McNeese													
at Stephen F. Austin													

Career Stats

Season	GP-GS	FG-FGA	Pct.	3FG-3FGA	Pct.	FT-FTA	Pct.	Off-Def-Total	Avg.	PF-FO	Ast.	TO	Blk.	Stl.	Pts.-Avg.
2016-17															
Total															



tia HARSTON

Guard | 5-7 | Fr.-HS | Killeen, Texas | Killeen HS

15

Career/Season Highs

	Career High	Season High
Points	---	---
Rebounds	---	---
Assists	---	---
Steals	---	---
Blocks	---	---
FGs	---	---
3FGs	---	---
FTs	---	---

2016-17 Game By Game

Opponent	GP-GS	FG-FGA	3FG-3FGA	FT-FTA	Off-Def	Total	A	TO	Blk	Stl	PF	Min	Pts
at Arkansas													
at TCU													
Wiley College													
UTRGV													
vs. Marshall													
at UTRGV													
at Rice													
at Prairie View A&M													
at LSU													
at Texas State													
at Houston Baptist													
at McNeese													
Nicholls													
at New Orleans													
at Northwestern St.													
Lamar													
A&M-Corpus Christi													
Southeastern La.													
Stephen F. Austin													
at Abilene Christian													
at Lamar													
Houston Baptist													
at Central Arkansas													
at Incarnate Word													
Northwestern S.													
Abilene Christian													
McNeese													
at Stephen F. Austin													

Career Stats

Season	GP-GS	FG-FGA	Pct.	3FG-3FGA	Pct.	FT-FTA	Pct.	Off-Def-Total	Avg.	PF-FO	Ast.	TO	Blk.	Stl.	Pts.-Avg.
2016-17															
Total															



jasmine MCCANTS

Center | 6-0 | Sr.-1L | Pensacola, Fla. | Pine Forest HS | Alabama Southern CC

22

Career/Season Highs

	Career High	Season High
Points	13 vs. Nicholls (3/10/16)	---
Rebounds	11 vs. Nicholls (3/10/16)	---
Assists	1, 10x (last vs. Northwestern St. 3/12/16)	---
Steals	2, 2x (last at Central Arkansas 2/24/16)	---
Blocks	1, 5x (last vs. Nicholls 3/10/16)	---
FGs	6, 2x (last vs. Central Arkansas 3/13/16)	---
3FGs	---	---
FTs	4, 3x (last vs. Stephen F. Austin 3/11/16)	---

2016-17 Game By Game

Opponent	GP-GS	FG-FGA	3FG-3FGA	FT-FTA	Off-Def	Total	A	TO	Blk	Stl	PF	Min	Pts
at Arkansas													
at TCU													
Wiley College													
UTRGV													
vs. Marshall													
at UTRGV													
at Rice													
at Prairie View A&M													
at LSU													
at Texas State													
at Houston Baptist													
at McNeese													
Nicholls													
at New Orleans													
at Northwestern St.													
Lamar													
A&M-Corpus Christi													
Southeastern La.													
Stephen F. Austin													
at Abilene Christian													
at Lamar													
Houston Baptist													
at Central Arkansas													
at Incarnate Word													
Northwestern S.													
Abilene Christian													
McNeese													
at Stephen F. Austin													

Career Stats

Season	GP-GS	FG-FGA	Pct.	3FG-3FGA	Pct.	FT-FTA	Pct.	Off-Def-Total	Avg.	PF-FO	Ast.	TO	Blk.	Stl.	Pts.-Avg.
2015-16	31-14	49-113	.434	0-0	.000	28-44	.636	52-74-126	4.1	47-0	10	29	5	10	126-4.1
2016-17															
Total	31-14	49-113	.434	0-0	.000	28-44	.636	52-74-126	4.1	47-0	10	29	5	10	126-4.1



kiera MCKINNEY

Post | 6-2 | Fr.-HS | Amarillo, Texas | Tascano HS

42

Career/Season Highs

	Career High	Season High
Points	---	---
Rebounds	---	---
Assists	---	---
Steals	---	---
Blocks	---	---
FGs	---	---
3FGs	---	---
FTs	---	---

2016-17 Game By Game

Opponent	GP-GS	FG-FGA	3FG-3FGA	FT-FTA	Off-Def	Total	A	TO	Blk	Stl	PF	Min	Pts
at Arkansas													
at TCU													
Wiley College													
UTRGV													
vs. Marshall													
at UTRGV													
at Rice													
at Prairie View A&M													
at LSU													
at Texas State													
at Houston Baptist													
at McNeese													
Nicholls													
at New Orleans													
at Northwestern St.													
Lamar													
A&M-Corpus Christi													
Southeastern La.													
Stephen F. Austin													
at Abilene Christian													
at Lamar													
Houston Baptist													
at Central Arkansas													
at Incarnate Word													
Northwestern S.													
Abilene Christian													
McNeese													
at Stephen F. Austin													

Career Stats

Season	GP-GS	FG-FGA	Pct.	3FG-3FGA	Pct.	FT-FTA	Pct.	Off-Def-Total	Avg.	PF-FO	Ast.	TO	Blk.	Stl.	Pts.-Avg.
2016-17															
Total															



ann NWOSAH

Post | 6-1 | Jr.-TR | Houston, Texas | Lamar Consolidated HS | Tyler JC | McNeese

12

Career/Season Highs

	Career High	Season High
Points	---	---
Rebounds	---	---
Assists	---	---
Steals	---	---
Blocks	---	---
FGs	---	---
3FGs	---	---
FTs	---	---

2016-17 Game By Game

Opponent	GP-GS	FG-FGA	3FG-3FGA	FT-FTA	Off-Def	Total	A	TO	Blk	Stl	PF	Min	Pts
at Arkansas													
at TCU													
Wiley College													
UTRGV													
vs. Marshall													
at UTRGV													
at Rice													
at Prairie View A&M													
at LSU													
at Texas State													
at Houston Baptist													
at McNeese													
Nicholls													
at New Orleans													
at Northwestern St.													
Lamar													
A&M-Corpus Christi													
Southeastern La.													
Stephen F. Austin													
at Abilene Christian													
at Lamar													
Houston Baptist													
at Central Arkansas													
at Incarnate Word													
Northwestern S.													
Abilene Christian													
McNeese													
at Stephen F. Austin													

Career Stats

Season	GP-GS	FG-FGA	Pct.	3FG-3FGA	Pct.	FT-FTA	Pct.	Off-Def-Total	Avg.	PF-FO	Ast.	TO	Blk.	Stl.	Pts.-Avg.
2016-17															
Total															



jennifer ORAMAS

Guard | 5-5 | Fr.-HS | Penbroke Pines, Fla. | Charles W. Flanagan HS

1

Career/Season Highs

	Career High	Season High
Points	---	---
Rebounds	---	---
Assists	---	---
Steals	---	---
Blocks	---	---
FGs	---	---
3FGs	---	---
FTs	---	---

2016-17 Game By Game

Opponent	GP-GS	FG-FGA	3FG-3FGA	FT-FTA	Off-Def	Total	A	TO	Blk	Stl	PF	Min	Pts
at Arkansas													
at TCU													
Wiley College													
UTRGV													
vs. Marshall													
at UTRGV													
at Rice													
at Prairie View A&M													
at LSU													
at Texas State													
at Houston Baptist													
at McNeese													
Nicholls													
at New Orleans													
at Northwestern St.													
Lamar													
A&M-Corpus Christi													
Southeastern La.													
Stephen F. Austin													
at Abilene Christian													
at Lamar													
Houston Baptist													
at Central Arkansas													
at Incarnate Word													
Northwestern S.													
Abilene Christian													
McNeese													
at Stephen F. Austin													

Career Stats

Season	GP-GS	FG-FGA	Pct.	3FG-3FGA	Pct.	FT-FTA	Pct.	Off-Def-Total	Avg.	PF-FO	Ast.	TO	Blk.	Stl.	Pts.-Avg.
2016-17															
Total															



erica SOLOMON-POWELL

23

Guard | 5-4 | Fr.-HS | Conroe, Texas | Conroe HS

Career/Season Highs

	<u>Career High</u>	<u>Season High</u>
Points	---	---
Rebounds	---	---
Assists	---	---
Steals	---	---
Blocks	---	---
FGs	---	---
3FGs	---	---
FTs	---	---

2016-17 Game By Game

<u>Opponent</u>	<u>GP-GS</u>	<u>FG-FGA</u>	<u>3FG-3FGA</u>	<u>FT-FTA</u>	<u>Off-Def</u>	<u>Total</u>	<u>A</u>	<u>TO</u>	<u>Blk</u>	<u>Stl</u>	<u>PF</u>	<u>Min</u>	<u>Pts</u>
at Arkansas													
at TCU													
Wiley College													
UTRGV													
vs. Marshall													
at UTRGV													
at Rice													
at Prairie View A&M													
at LSU													
at Texas State													
at Houston Baptist													
at McNeese													
Nicholls													
at New Orleans													
at Northwestern St.													
Lamar													
A&M-Corpus Christi													
Southeastern La.													
Stephen F. Austin													
at Abilene Christian													
at Lamar													
Houston Baptist													
at Central Arkansas													
at Incarnate Word													
Northwestern S.													
Abilene Christian													
McNeese													
at Stephen F. Austin													

Career Stats

<u>Season</u>	<u>GP-GS</u>	<u>FG-FGA</u>	<u>Pct.</u>	<u>3FG-3FGA</u>	<u>Pct.</u>	<u>FT-FTA</u>	<u>Pct.</u>	<u>Off-Def</u>	<u>Total</u>	<u>Avg.</u>	<u>PF-FO</u>	<u>Ast.</u>	<u>TO</u>	<u>Blk.</u>	<u>Stl.</u>	<u>Pts.-Avg.</u>
2016-17																
Total																

2015-16 Sam Houston State Season Statistics

RECORD:	OVERALL	HOME	AWAY	NEUTRAL
ALL GAMES	14-18	7-5	4-11	3-2
CONFERENCE	7-11	5-4	2-7	0-0
NON-CONFERENCE	7-7	2-1	2-4	3-2

#	Player	gp-gs	min	avg	Total			3-Point		F-Throw		Rebounds				pf	dq	a	to	blk	stl	pts	avg
					fg-fga	fg%	3fg-fga	3fg%	ft-fga	ft%	off	def	tot	avg									
03	Robertson, Shernise	32-32	1139	35.6	178-439	.405	77-195	.395	133-164	.811	18	72	90	2.8	54	2	119	93	0	43	566	17.7	
12	Beadle, Angela	32-32	920	28.8	202-366	.552	1-1	1.000	109-138	.790	102	239	341	10.7	87	4	29	93	63	14	514	16.1	
02	Orr, Kamry	32-19	827	25.8	97-240	.404	28-81	.346	61-92	.663	20	75	95	3.0	90	4	103	104	5	62	283	8.8	
34	McGowen, Laurynn	32-22	789	24.7	76-250	.304	11-54	.204	83-121	.686	43	57	100	3.1	69	0	60	88	1	39	246	7.7	
22	McCants, Jasmine	31-14	506	16.3	49-113	.434	0-0	.000	28-44	.636	52	74	126	4.1	47	0	10	29	5	10	126	4.1	
23	Barnes, Amanda	26-9	311	12.0	17-79	.215	10-64	.156	14-17	.824	4	16	20	0.8	6	0	26	14	0	6	58	2.2	
35	Cooper, Ashleigh	32-0	295	9.2	21-48	.438	0-0	.000	10-13	.769	28	53	81	2.5	31	0	5	26	14	5	52	1.6	
33	Moore, Shadijah	17-10	289	17.0	24-49	.490	0-0	.000	4-15	.267	17	31	48	2.8	44	2	16	24	4	12	52	3.1	
04	Anderson, Jasmin	28-0	190	6.8	19-50	.380	11-35	.314	0-2	.000	8	11	19	0.7	15	0	7	12	0	5	49	1.8	
05	Day, Morghen	31-12	608	19.6	16-73	.219	14-55	.255	1-2	.500	12	34	46	1.5	44	0	48	34	2	20	47	1.5	
21	Baxter, Lydia	20-0	194	9.7	13-22	.591	0-0	.000	10-15	.667	25	27	52	2.6	27	0	7	20	4	5	36	1.8	
15	Guillory, Sandra	10-7	238	23.8	2-26	.077	0-0	.000	15-23	.652	29	37	66	6.6	22	0	12	17	5	7	19	1.9	
10	Delaney, Angela	14-3	94	6.7	2-11	.182	1-4	.250	6-10	.600	7	10	17	1.2	10	0	8	11	0	4	11	0.8	
Team											55	63	118				6						
Total.....		32	6400		716-1766	.405	153-489	.313	474-656	.723	420	799	1219	38.1	546	12	450	571	103	232	2059	64.3	
Opponents.....		32	6400		796-1986	.401	213-646	.330	393-604	.651	478	713	1191	37.2	572	8	547	436	92	294	2198	68.7	

TEAM STATISTICS	SHSU	OPP	Date	Opponent	Score	Att.				
SCORING	2059	2198	11-13-15	at TCU	L	59-85	1663			
Points per game	64.3	68.7	11/15/15	at Arkansas	L	47-67	1612			
Scoring margin	-4.3	-	11/20/15	OUR LADY OF THE LAKE	w	67-56	2452			
FIELD GOALS-ATT	716-1766	796-1986	11/23/15	LSU-ALEXANDRIA	w	85-50	581			
Field goal pct	.405	.401	11/28/15	vs Florida State	L	37-94	0			
3 POINT FG-ATT	153-489	213-646	11/29/15	at LIU Brooklyn	w	63-56	427			
3-point FG pct	.313	.330	12/14/15	at Texas Southern	w	53-51	245			
3-pt FG made per game	4.8	6.7	12/17/15	RICE	L	46-58	719			
FREE THROWS-ATT	474-656	393-604	12/19/15	at Kansas State	L	50-78	3955			
Free throw pct	.723	.651	12/27/15	at Texas	L	49-83	3123			
F-Throws made per game	14.8	12.3	* 1/2/16	at Incarnate Word	w	65-60	335			
REBOUNDS	1219	1191	* 1/4/16	at Northwestern State	L	49-69	1013			
Rebounds per game	38.1	37.2	* 1/7/16	SOUTHEASTERN LOUISIA	w	80-56	568			
Rebounding margin	+0.9	-	* 1/9/16	NEW ORLEANS	w	64-52	345			
ASSISTS	450	547	* 1/13/16	NICHOLLS	L	63-67	781			
Assists per game	14.1	17.1	* 1/16/16	at McNeese	L	79-82	453			
TURNOVERS	571	436	* 1/21/16	ABILENE CHRISTIAN	L	76-87	1009			
Turnovers per game	17.8	13.6	* 01/23/16	at Stephen F. Austin	L	63-70	5274			
Turnover margin	-4.2	-	* 01/27/16	at Lamar University	w	78-76	752			
Assist/turnover ratio	0.8	1.3	* 01/30/16	at HBU	L	63-67	712			
STEALS	232	294	* 2/6/16	at Texas A&M-Corpus Christi	L	71-81	865			
Steals per game	7.3	9.2	* 02/10/16	at Abilene Christian	L	55-67	1022			
BLOCKS	103	92	* 2/13/16	HBU	w	78-70	657			
Blocks per game	3.2	2.9	* 2/20/16	CENTRAL ARKANSAS	L	63-73	455			
ATTENDANCE	9475	25521	* 2/24/16	at Central Arkansas	L	53-72	1905			
Home games-Avg/Game	12-790	15-1557	* 2/27/16	TEXAS A&M-CORPUS CHRISTI	w	75-57	435			
Neutral site-Avg/Game	-	5-433	* 3/2/16	LAMAR UNIVERSITY	w	78-75	528			
			* 3/5/16	STEPHEN F. AUSTIN	L	59-65	945			
Score by Periods	1st	2nd	3rd	4th	Totals					
Sam Houston State	445	486	521	607	2059	* 3/10/16	vs Nicholls	w	73-64	0
Opponents	545	510	567	576	2198	* 3/11/16	vs Stephen F. Austin	w	78-70	0
						* 3/12/16	vs Northwestern State	w	78-71	1283
						* 03/13/16	vs Central Arkansas	L	62-69	882

* - Conference game

2015-16 Sam Houston State Southland-Only Statistics

RECORD:	OVERALL	HOME	AWAY	NEUTRAL
ALL GAMES	7-11	5-4	2-7	0-0
CONFERENCE	7-11	5-4	2-7	0-0
NON-CONFERENCE	0-0	0-0	0-0	0-0

##	Player	gp-gs	min	Total		3-Point		F-Throw		Rebounds					pf	dq	a	to	blk	stl	pts	avg
				fg-fga	fg%	3fg-fga	3fg%	ft-fga	ft%	off	def	tot	avg									
03	Robertson, Shermise	18-18	659	36.6	110-265	.415	48-117	.410	78-94	.830	15	39	54	3.0	34	1	72	50	0	27	346	19.2
12	Beadle, Angela	18-18	549	30.5	123-208	.591	1-1	1.000	72-91	.791	68	147	215	11.9	51	2	20	49	38	8	319	17.7
02	Orr, Kamry	18-10	468	26.0	60-135	.444	17-41	.415	35-49	.714	12	39	51	2.8	59	4	69	63	4	40	172	9.6
25	McGowen, Laurynn	18-9	426	23.7	39-128	.305	6-30	.200	52-76	.684	22	33	55	3.1	42	0	37	49	1	22	136	7.6
22	McCants, Jasmine	17-10	315	18.5	23-64	.359	0-0	.000	17-29	.586	30	48	78	4.6	35	0	6	17	2	6	63	3.7
23	Barnes, Amanda	16-8	196	12.3	13-50	.260	8-41	.195	5-6	.833	3	8	11	0.7	3	0	15	8	0	3	39	2.4
35	Cooper, Ashleigh	18-0	192	10.7	16-35	.457	0-0	.000	4-7	.571	14	40	54	3.0	23	0	3	19	8	4	36	2.0
21	Baxter, Lydia	15-0	184	12.3	13-22	.591	0-0	.000	10-15	.667	25	23	48	3.2	25	0	7	18	3	4	36	2.4
05	Day, Morghen	18-10	378	21.0	9-35	.257	9-27	.333	1-2	.500	4	23	27	1.5	33	0	30	21	1	13	28	1.6
04	Anderson, Jasmin	14-0	85	6.1	9-25	.360	5-19	.263	0-1	.000	5	3	8	0.6	6	0	4	3	0	3	23	1.6
33	Moore, Shadijah	7-7	127	18.1	7-20	.350	0-0	.000	0-6	.000	13	11	24	3.4	20	1	8	11	2	5	14	2.0
10	Delaney, Angela	6-0	21	3.5	0-3	.000	0-2	.000	0-0	.000	2	1	3	0.5	3	0	1	2	0	1	0	0.0
Team											27	28	55				2					
Total.....		18	3600		422-990	.426	94-278	.338	274-376	.729	240	443	683	37.9	334	8	272	312	59	136	1212	67.3
Opponents.....		18	3600		452-1089	.415	121-348	.348	221-334	.662	250	380	630	35.0	324	5	325	250	44	152	1246	69.2

TEAM STATISTICS	SHSU	OPP	Date	Opponent	Score	Att.
SCORING	1212	1246	* 1/2/16	at Incarnate Word	W 65-60	335
Points per game	67.3	69.2	* 1/4/16	at Northwestern State	L 49-69	1013
Scoring margin	-1.9	-	* 1/7/16	SOUTHEASTERN LOUISIA	W 80-56	568
FIELD GOALS-ATT	422-990	452-1089	* 1/9/16	NEW ORLEANS	W 64-52	345
Field goal pct	.426	.415	* 1/13/16	NICHOLLS	L 63-67	781
3 POINT FG-ATT	94-278	121-348	* 1/16/16	at McNeese	L 79-82	453
3-point FG pct	.338	.348	* 1/21/16	ABILENE CHRISTIAN	L 76-87	1009
3-pt FG made per game	5.2	6.7	* 01/23/16	at Stephen F. Austin	L 63-70	5274
FREE THROWS-ATT	274-376	221-334	* 01/27/16	at Lamar University	W 78-76	752
Free throw pct	.729	.662	* 01/30/16	at HBU	L 63-67	712
F-Throws made per game	15.2	12.3	* 2/6/16	at Texas A&M-Corpus Christi	L 71-81	865
REBOUNDS	683	630	* 02/10/16	at Abilene Christian	L 55-67	1022
Rebounds per game	37.9	35.0	* 2/13/16	HBU	W 78-70	657
Rebounding margin	+2.9	-	* 2/20/16	CENTRAL ARKANSAS	L 63-73	455
ASSISTS	272	325	* 2/24/16	at Central Arkansas	L 53-72	1905
Assists per game	15.1	18.1	* 2/27/16	TEXAS A&M-CORPUS CHRISTI	W 75-57	435
TURNOVERS	312	250	* 3/2/16	LAMAR UNIVERSITY	W 78-75	528
Turnovers per game	17.3	13.9	* 3/5/16	STEPHEN F. AUSTIN	L 59-65	945
Turnover margin	-3.4	-	* - Conference game			
Assist/turnover ratio	0.9	1.3				
STEALS	136	152				
Steals per game	7.6	8.4				
BLOCKS	59	44				
Blocks per game	3.3	2.4				
ATTENDANCE	5723	12331				
Home games-Avg/Game	9-636	9-1370				
Neutral site-Avg/Game	-	0-0				

Score by Periods	1st	2nd	3rd	4th	Totals
Sam Houston State	275	288	300	349	1212
Opponents	321	295	323	307	1246

2015-16 Sam Houston State Game-By-Game

Opponent	Date	Score		Total		3-Pointers		Free throws		Rebounds				pf	a	t/o	blk	stl	pts	avg
				fg-fga	pct	3fg-fga	pct	ft-fa	pct	off	def	tot	avg							
at TCU	11-13-15	59-85	L	20-68	.294	3-17	.176	16-27	.593	25	25	50	50.0	18	8	23	1	9	59	59.0
at Arkansas	11/15/15	47-67	L	11-50	.220	5-11	.455	20-27	.741	11	27	38	44.0	16	5	17	5	6	47	53.0
OUR LADY OF THE LAKE	11/20/15	67-56	W	24-52	.462	4-16	.250	15-19	.789	12	29	41	43.0	18	20	23	2	12	67	57.7
LSU-ALEXANDRIA	11/23/15	85-50	W	34-73	.466	2-14	.143	15-21	.714	17	47	64	48.2	12	30	22	10	12	85	64.5
vs Florida State	11/28/15	37-94	L	13-46	.283	2-9	.222	9-17	.529	7	15	22	43.0	11	8	26	0	5	37	59.0
at LIU Brooklyn	11/29/15	63-56	W	22-50	.440	5-16	.313	14-20	.700	15	26	41	42.7	13	15	21	4	8	63	59.7
at Texas Southern	12/14/15	53-51	W	17-57	.298	3-11	.273	16-23	.696	18	26	44	42.9	12	9	16	3	11	53	58.7
RICE	12/17/15	46-58	L	20-52	.385	1-9	.111	5-10	.500	7	19	26	40.8	13	15	12	2	5	46	57.1
at Kansas State	12/19/15	50-78	L	17-58	.293	6-29	.207	10-12	.833	11	27	38	40.4	17	11	17	3	1	50	56.3
at Texas	12/27/15	49-83	L	16-50	.320	3-17	.176	14-17	.824	7	17	24	38.8	19	5	29	3	7	49	55.6
at Incarnate Word	1/2/16	65-60	W	24-53	.453	3-14	.214	14-21	.667	14	23	37	38.6	15	12	14	1	13	65	56.5
at Northwestern State	1/4/16	49-69	L	19-56	.339	5-22	.227	6-8	.750	10	16	26	37.6	14	15	12	4	8	49	55.8
SOUTHEASTERN LOUISI	1/7/16	80-56	W	27-64	.422	7-24	.292	19-23	.826	24	33	57	39.1	20	17	25	6	11	80	57.7
NEW ORLEANS	1/9/16	64-52	W	23-55	.418	7-15	.467	11-18	.611	12	30	42	39.3	12	16	14	5	7	64	58.1
NICHOLLS	1/13/16	63-67	L	23-54	.426	6-16	.375	11-15	.733	17	17	34	38.9	20	18	20	1	11	63	58.5
at McNeese	1/16/16	79-82	L	31-60	.517	5-13	.385	12-13	.923	12	21	33	38.6	15	14	16	1	7	79	59.8
ABILENE CHRISTIAN	1/21/16	76-87	L	25-62	.403	8-20	.400	18-24	.750	16	27	43	38.8	21	21	20	8	6	76	60.7
at Stephen F. Austin	01/23/16	63-70	L	20-55	.364	5-18	.278	18-25	.720	14	26	40	38.9	17	10	21	3	7	63	60.8
at Lamar University	01/27/16	78-76	W	28-59	.475	8-17	.471	14-18	.778	14	26	40	38.9	18	18	22	2	8	78	61.7
at HBU	01/30/16	63-67	L	22-54	.407	6-14	.429	13-19	.684	11	28	39	39.0	20	9	20	4	9	63	61.8
at Texas A&M-Corpus Chri	2/6/16	71-81	L	24-52	.462	6-13	.462	17-19	.895	7	19	26	38.3	20	11	15	2	10	71	62.2
at Abilene Christian	02/10/16	55-67	L	17-52	.327	3-19	.158	18-26	.692	14	23	37	38.3	21	8	17	4	7	55	61.9
HBU	2/13/16	78-70	W	30-47	.638	5-10	.500	13-21	.619	6	25	31	38.0	20	23	19	4	8	78	62.6
CENTRAL ARKANSAS	2/20/16	63-73	L	19-42	.452	5-10	.500	20-25	.800	7	23	30	37.6	19	13	13	2	3	63	62.6
at Central Arkansas	2/24/16	53-72	L	18-50	.360	2-8	.250	15-22	.682	12	15	27	37.2	17	8	9	3	6	53	62.2
TEXAS A&M-CORPUS CH	2/27/16	75-57	W	26-59	.441	6-14	.429	17-27	.630	14	39	53	37.8	22	19	18	6	4	75	62.7
LAMAR UNIVERSITY	3/2/16	78-75	W	27-54	.500	5-11	.455	19-28	.679	14	30	44	38.0	23	24	20	3	4	78	63.3
STEPHEN F. AUSTIN	3/5/16	59-65	L	19-62	.306	2-20	.100	19-24	.792	22	22	44	38.2	20	16	17	0	7	59	63.1
vs Nicholls	3/10/16	73-64	W	25-63	.397	10-21	.476	13-17	.765	22	20	42	38.4	15	14	17	4	4	73	63.5
vs Stephen F. Austin	3/11/16	78-70	W	25-51	.490	5-12	.417	23-29	.793	12	30	42	38.5	15	13	15	3	4	78	64.0
vs Northwestern State	3/12/16	78-71	W	28-53	.528	7-20	.350	15-20	.750	8	29	37	38.5	15	15	14	1	6	78	64.4
vs Central Arkansas	03/13/16	62-69	L	22-53	.415	3-9	.333	15-21	.714	8	19	27	38.1	18	10	7	3	6	62	64.3
Sam Houston State		2059		716-1766	.405	153-489	.313	474-656	.723	420	799	1219	38.1	546	450	571	103	232	2059	64.3
Opponents		2198		796-1986	.401	213-646	.330	393-604	.651	478	713	1191	37.2	572	547	436	92	294	2198	68.7

Games played: 32
 Points/game: 64.3
 FG Pct: 40.5
 3FG Pct: 31.3
 FT Pct: 72.3

Rebounds/game: 38.1
 Assists/game: 14.1
 Turnovers/game: 17.8
 Assist/turnover ratio: 0.8
 Steals/game: 7.3
 Blocks/game: 3.2

2015-16 Sam Houston State Team Game Highs

POINTS	85	LSU-ALEXANDRIA (11/23/15)
	80	SOUTHEASTERN LOUISIA (1/7/16)
	79	at McNeese (1/16/16)
	78	vs Northwestern State (3/12/16)
	78	vs Stephen F. Austin (3/11/16)
	78	LAMAR UNIVERSITY (3/2/16)
	78	HBU (2/13/16)
	78	at Lamar University (01/27/16)
FIELD GOALS MADE	34	LSU-ALEXANDRIA (11/23/15)
	31	at McNeese (1/16/16)
FIELD GOAL ATTEMPTS	73	LSU-ALEXANDRIA (11/23/15)
	68	at TCU (11-13-15)
FIELD GOAL PERCENTAGE	.638 (30-47)	HBU (2/13/16)
	.528 (28-53)	vs Northwestern State (3/12/16)
3 PT FIELD GOALS MADE	10	vs Nicholls (3/10/16)
	8	at Lamar University (01/27/16)
	8	ABILENE CHRISTIAN (1/21/16)
	29	at Kansas State (12/19/15)
3 PT FG ATTEMPTS	24	SOUTHEASTERN LOUISIA (1/7/16)
	.500 (5-10)	CENTRAL ARKANSAS (2/20/16)
3 PT FG PERCENTAGE	.500 (5-10)	HBU (2/13/16)
	23	vs Stephen F. Austin (3/11/16)
FREE THROWS MADE	20	CENTRAL ARKANSAS (2/20/16)
	20	at Arkansas (11/15/15)
FREE THROW ATTEMPTS	29	vs Stephen F. Austin (3/11/16)
	28	LAMAR UNIVERSITY (3/2/16)
FREE THROW PERCENTAGE	.923 (12-13)	at McNeese (1/16/16)
	.895 (17-19)	at Texas A&M-Corpus Christi (2/6/16)
REBOUNDS	64	LSU-ALEXANDRIA (11/23/15)
	57	SOUTHEASTERN LOUISIA (1/7/16)
ASSISTS	30	LSU-ALEXANDRIA (11/23/15)
	24	LAMAR UNIVERSITY (3/2/16)
STEALS	13	at Incarnate Word (1/2/16)
	12	LSU-ALEXANDRIA (11/23/15)
	12	OUR LADY OF THE LAKE (11/20/15)
	10	LSU-ALEXANDRIA (11/23/15)
BLOCKED SHOTS	8	ABILENE CHRISTIAN (1/21/16)
	29	at Texas (12/27/15)
TURNOVERS	26	vs Florida State (11/28/15)
	23	LAMAR UNIVERSITY (3/2/16)
FOULS	22	TEXAS A&M-CORPUS CHRISTI (2/27/16)

2015-16 Sam Houston State Opponent Game Highs

POINTS	94	vs Florida State (11/28/15)
	87	ABILENE CHRISTIAN (1/21/16)
	85	at TCU (11-13-15)
	83	at Texas (12/27/15)
	82	at McNeese (1/16/16)
FIELD GOALS MADE	37	vs Florida State (11/28/15)
	33	at McNeese (1/16/16)
FIELD GOAL ATTEMPTS	81	LSU-ALEXANDRIA (11/23/15)
	76	at Arkansas (11/15/15)
FIELD GOAL PERCENTAGE	.617 (37-60)	vs Florida State (11/28/15)
	.545 (30-55)	at Central Arkansas (2/24/16)
3 PT FIELD GOALS MADE	12	ABILENE CHRISTIAN (1/21/16)
	11	vs Northwestern State (3/12/16)
	11	at Texas A&M-Corpus Christi (2/6/16)
	11	at Northwestern State (1/4/16)
3 PT FG ATTEMPTS	33	LSU-ALEXANDRIA (11/23/15)
	31	at Kansas State (12/19/15)
3 PT FG PERCENTAGE	.571 (4-7)	vs Central Arkansas (03/13/16)
	.538 (7-13)	vs Florida State (11/28/15)
FREE THROWS MADE	19	at Texas (12/27/15)
	17	vs Nicholls (3/10/16)
	17	at TCU (11-13-15)
FREE THROW ATTEMPTS	30	at Texas (12/27/15)
	27	LAMAR UNIVERSITY (3/2/16)
	27	OUR LADY OF THE LAKE (11/20/15)
	27	at TCU (11-13-15)
FREE THROW PERCENTAGE	1.000 (8-8)	LSU-ALEXANDRIA (11/23/15)
	.867 (13-15)	at Stephen F. Austin (01/23/16)
REBOUNDS	55	at Arkansas (11/15/15)
	49	vs Nicholls (3/10/16)
ASSISTS	25	ABILENE CHRISTIAN (1/21/16)
	25	at Texas (12/27/15)
STEALS	22	vs Florida State (11/28/15)
	15	at Stephen F. Austin (01/23/16)
	15	at TCU (11-13-15)
BLOCKED SHOTS	8	at Central Arkansas (2/24/16)
	8	at Texas (12/27/15)
	8	at TCU (11-13-15)
TURNOVERS	20	at Texas (12/27/15)
	19	SOUTHEASTERN LOUISIA (1/7/16)
FOULS	24	LAMAR UNIVERSITY (3/2/16)
	24	TEXAS A&M-CORPUS CHRISTI (2/27/16)



SAM HOUSTON WOMEN'S BASKETBALL 2016-17 TV/RADIO LINEUP



1 **JENNIFER ORAMAS**
5-5 • Fr. • G
Penbroke Pines, Fla.



4 **JADA BALLEW**
5-7 • Jr. • PG
Princeton, Ohio



5 **MORGHEN DAY**
5-6 • Sr. • G
Rockwall, Texas



10 **ANGELA DELANEY**
5-8 • Jr. • G
Harker Heights, Texas



12 **ANN NWOSAH**
6-1 • Jr. • P
Houston, Texas



15 **TIA HARSTON**
5-7 • Fr. • G
Killeen, Texas



21 **LYDIA BAXTER**
5-10 • So. • F
Austin, Texas



22 **JASMINE MCCANTS**
6-0 • Sr. • C
Pensacola, Fla.



23 **ERICA SOLOMON-POWELL**
5-4 • Fr. • G
Conroe, Texas



30 **CHELSEY BORDEN**
5-6 • Jr. • G
Cincinnati, Ohio

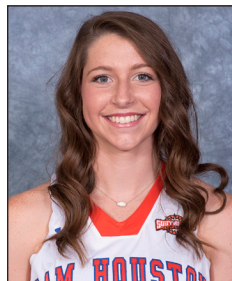

34 **RACHEL HARRELL**
5-9 • Fr. • G
Weatherford, Texas



35 **ASHLEIGH COOPER**
6-1 • So. • C
Pflugerville, Texas



42 **KIERA MCKINNEY**
6-2 • Fr. • P
Amarillo, Texas

PRONUNCIATION GUIDE

Tia Harston..... HAHR-stun
Jennifer Oramas ore-AH-mas
Jada BallewBUH-loo
Ann Nwosah.....WOAH-sah